

Ace EHS Singapore Pte Ltd

Construction Safety Audit Scoring System (ConSASS) Auditing Procedure

Workplace Safety and Health Auditing Organization (WSHAO)

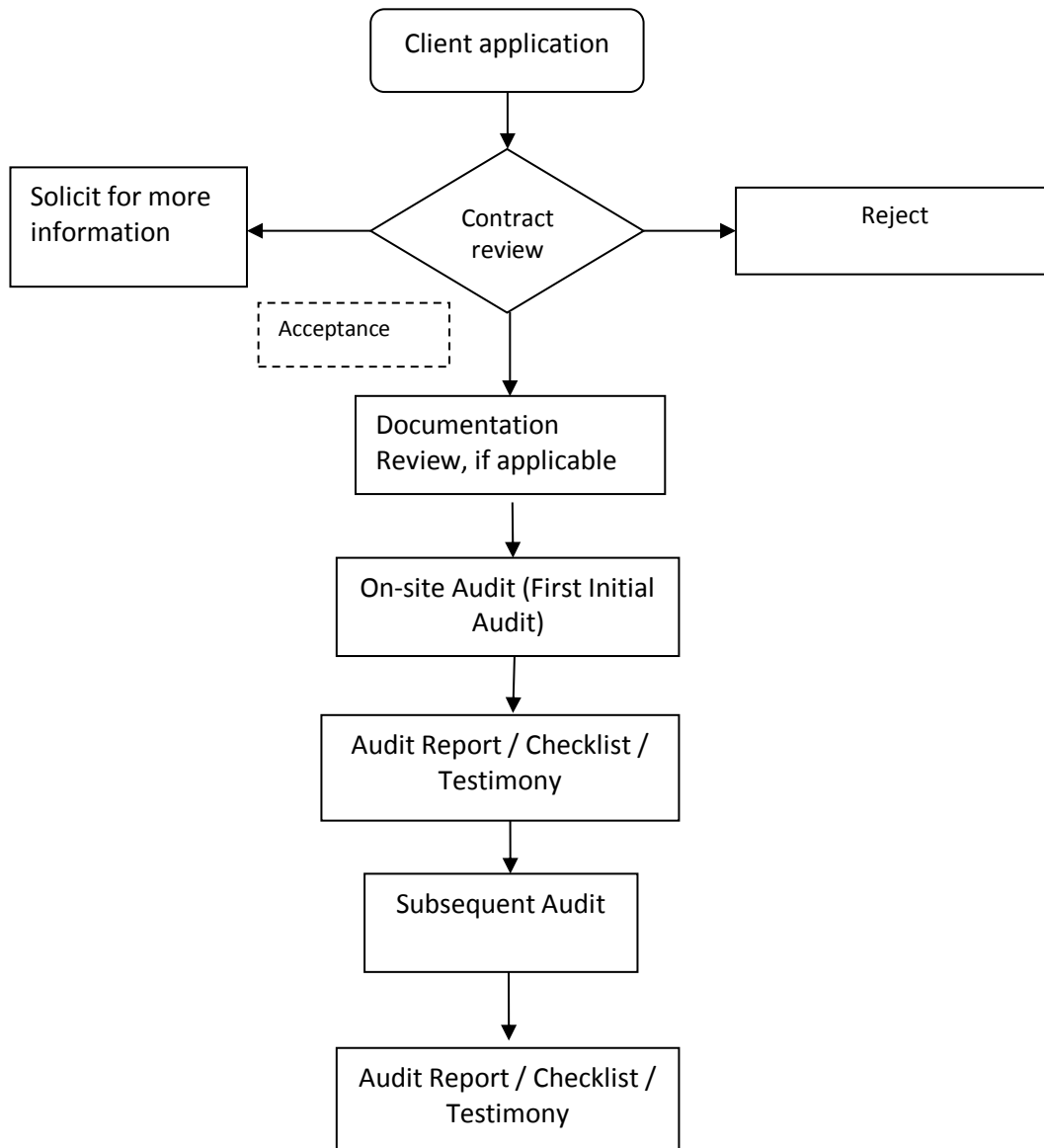

- Upon client's application, review will be carried out. ACE shall request client for more information if necessary. Examples of information to be gathered are company address, business activities, site addresses, manpower and etc.
- Upon acceptance, review of documentation will be carried out if applicable.
- First On-site audit to be carried out according to audit plan and relevant regulations.
- An audit report together with the verified ConSASS checklist to be delivered to client.
- A testimony will also be issued upon completion of audit.
- Subsequent to be carried out 6-monthly.